

Where learning comes to life!

Where are we?

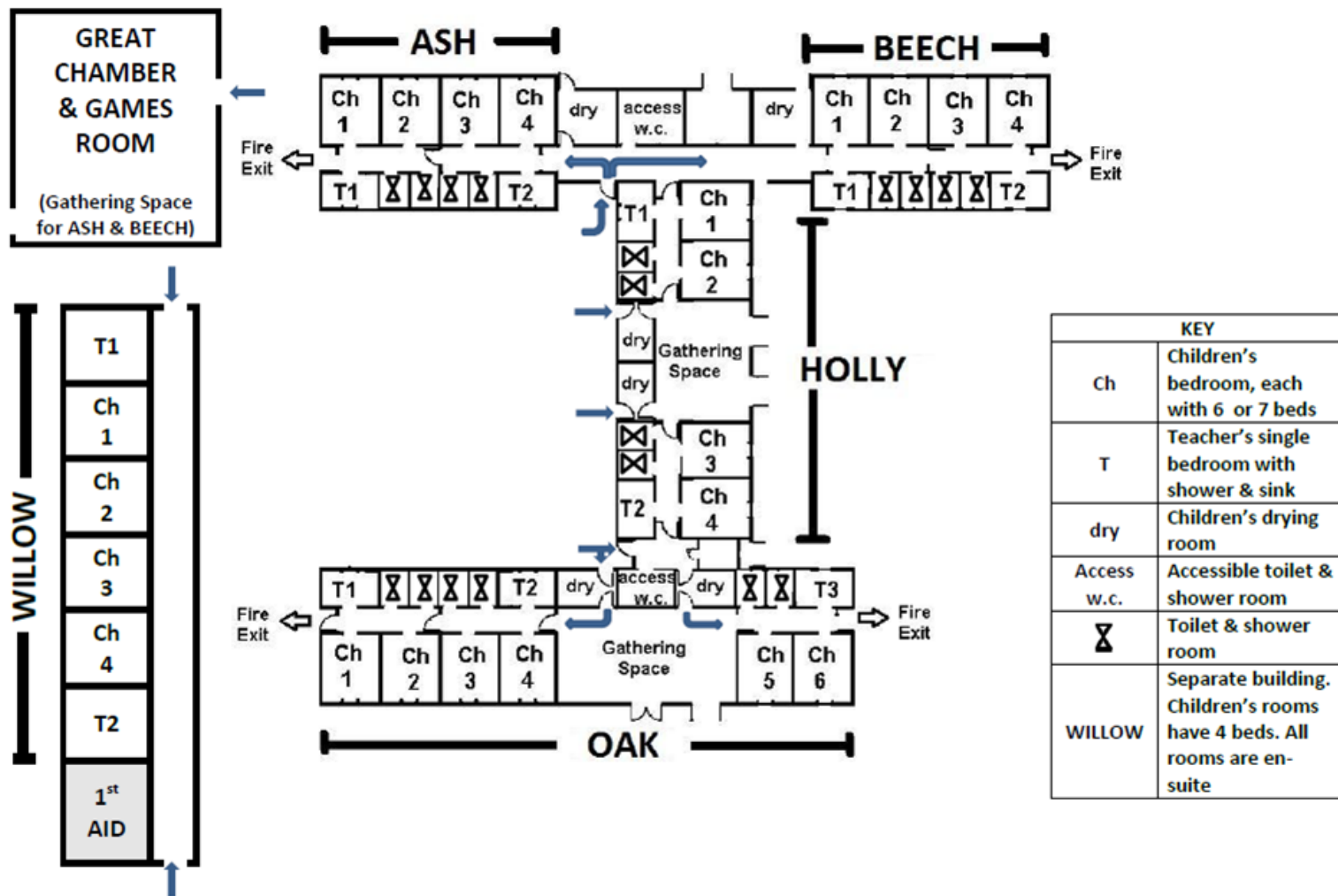

Stubbington Study Centre - new dorm layout 2014 (Not to scale)





Coaches arrive around 10:15am

Children are shown to their dormitories.

They begin to think about our three key words:



Teamwork

Responsibility

Respect



Drying Rooms

Welcome to
Stubbington



We all meet in
the Great
Chamber for a
welcome and
introduction.



Study Bases for indoor work

Study Bases



Ooh! Is that a stick insect?

No! It is a stick!





Children ready for breakfast at 8:10am



Inside the dining room

Children
build a
healthy
appetite!





Tuck shop opens after lunch



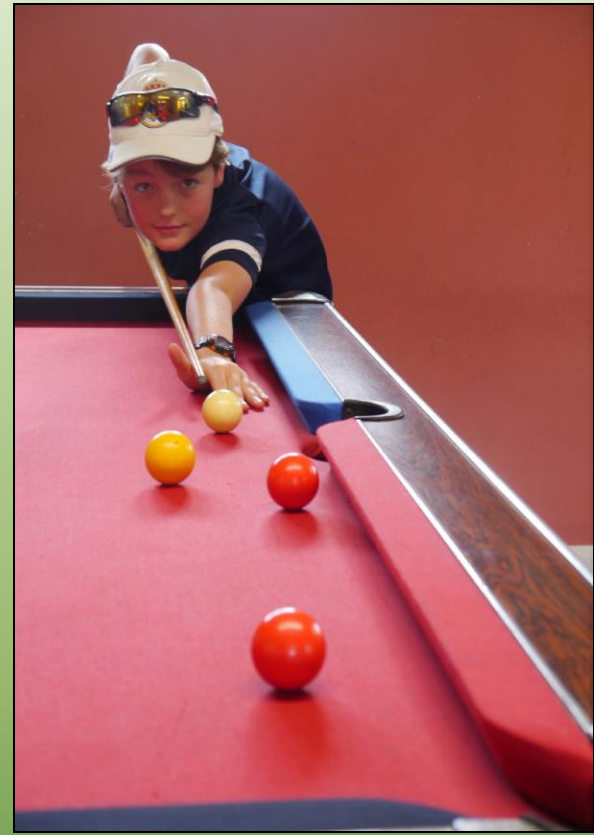

Games Room
Pool, Table tennis,
Games machines and
more...



Our hard court areas

Our Adventure Playground



...only used under adult supervision.



On-site first aid support

Here are some of the
activities we will be doing at
Stubbington...

Good Luck!

A Longworth small mammal trap





I'm a
Woodmouse



I'm a
Bank Vole



Mammal Study



Sunny Pond



Murky Marsh



There are 7 well stocked ponds



Most of the time will be spent working in our 'outdoor classroom'!



Seashore Activities: all seashore activities are led by a member of Centre staff.







Shelter building and testing!



Working as a team



Gotcha!

Stubbington Fox



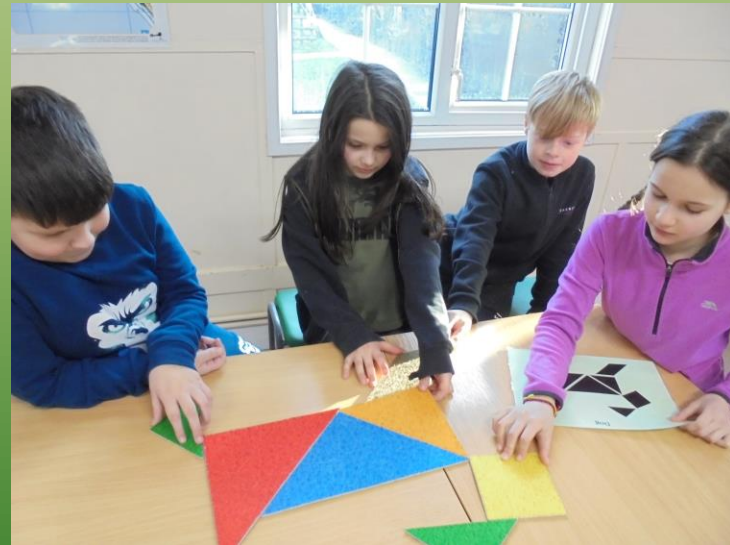

House Challenges



Children will
visit the hide
late one
evening to spy
on the wildlife.

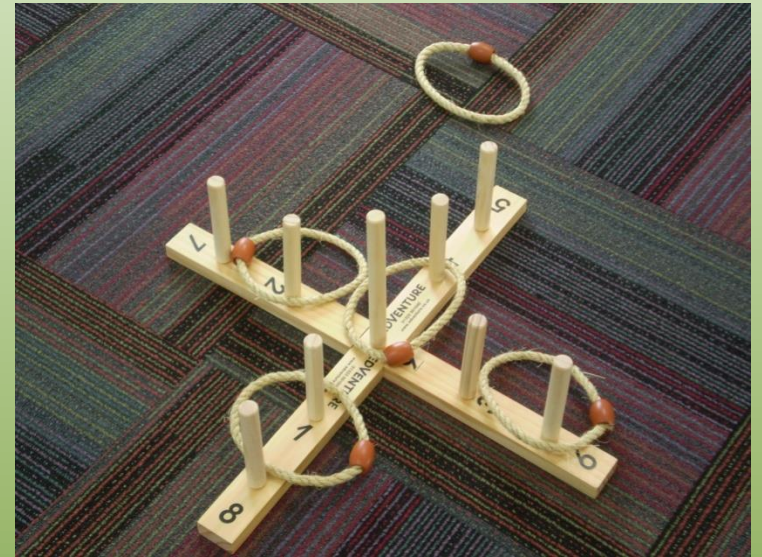

Bedtime Games

21:30

Z

Z

Z

Good
night!

Lights out. Night night!

Friday 1:15pm the centre staff
wave the children off

The wheels
on the bus
go round and
round....



Adults attending

Miss Bristow – Year 4 Teacher & Trip Lead

Miss Burch – Year 4 HLTA

Mr Bayliss – Teacher

Miss Hart – Teaching assistant

Final reminders

- **Medical Forms in ASAP please – if you need a new one please ask your child to come to me.**
- **If your child has any dietary needs please ensure this is noted on the medical form.**
- **The children will choose 3 children they would like to share a room with. They will get at least 1 of those children.**
- **Children are not allowed to bring mobile devices.**

I will send this PowerPoint and a FAQ document via email tomorrow.